Library of Congress Preservation Directorate

January 26, 2018

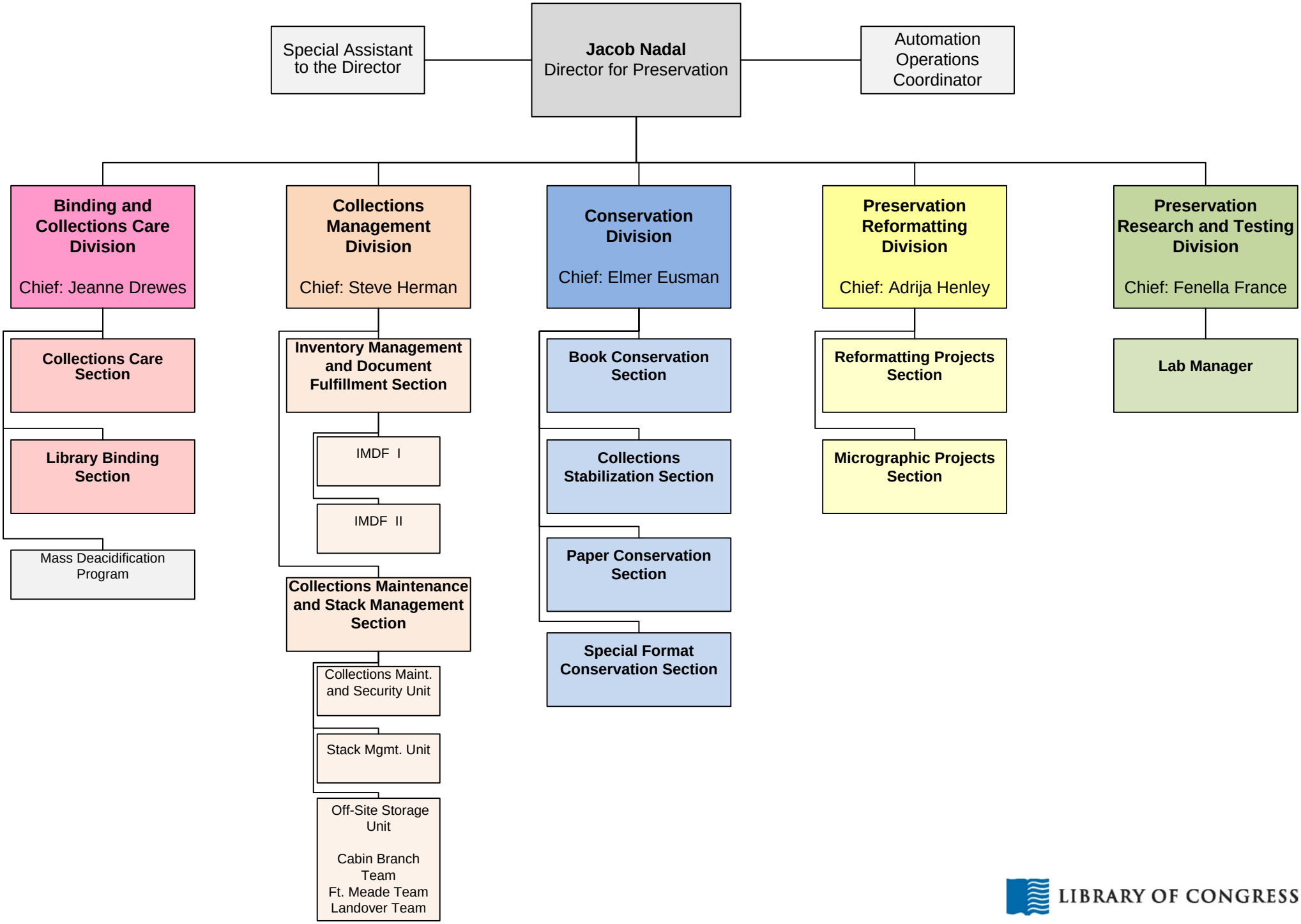

LIBRARY OF CONGRESS